

Patient report

Bio-Rad DATE: 10/10/2019
D-10 TIME: 05:14 PM
S/N: #DJ4I016123 Software version: 4.30-2
Sample ID: 10518281
Injection date 10/10/2019 05:06 PM
Injection #: 43 Method: HbA1c
Rack #: --- Rack position: 7

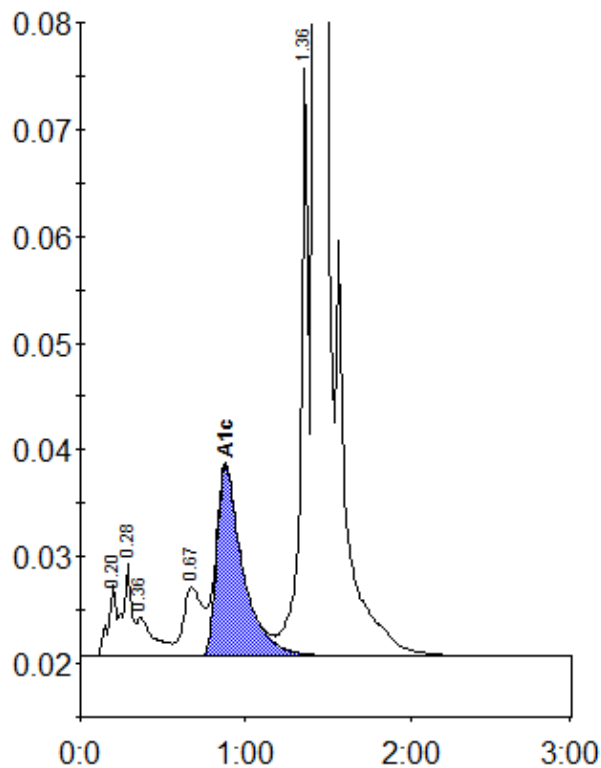

Peak table - ID: 10518281

Peak	R.time	Height	Area	Area %
A1a	0.20	6676	23421	0.8
A1b	0.28	8612	31393	1.1
Unknown	0.36	3687	27256	0.9
LA1c/CHb-1	0.67	6459	51737	1.8
A1c	0.88	17886	196502	8.9
P3	1.36	55019	183019	6.3
A0	1.42	754132	2403016	82.4
Total Area:		2916344		

Concentration:	%
A1c	8.9